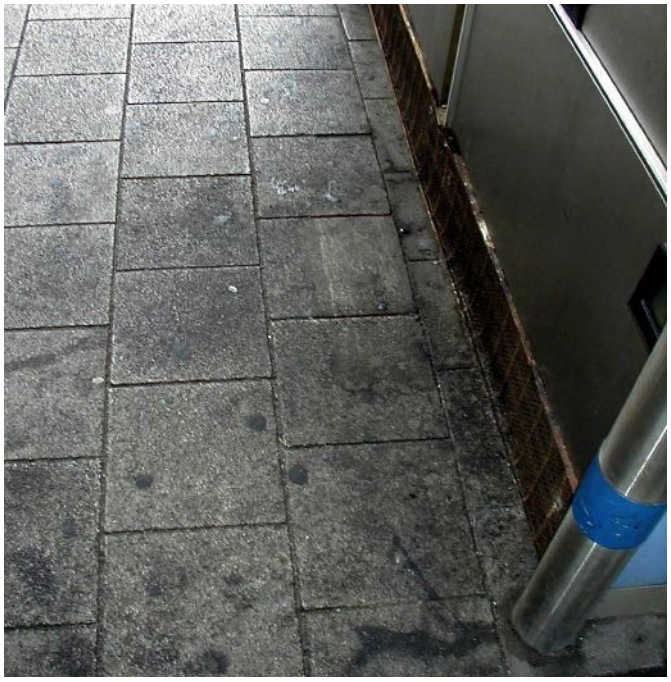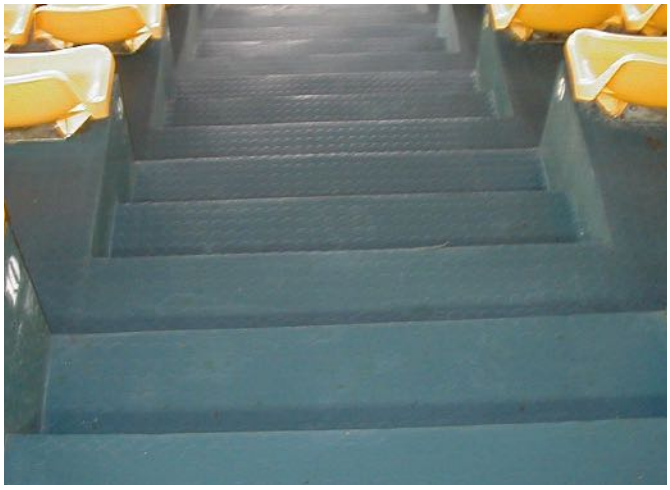2,49
1,29